



NO FEE

* \$ R 0 0 0 6 5 5 5 4 7 0 \$ *
201485000201 10:16 am 03/11/14
107 SC1 Z01
0.00 0.00 0.00 0.00 0.00 0.00 0.00 0.00

Exempt per Gov't Code 6103

RETURN TO: Jo Ann Corey
Irvine Ranch Water District
P.O. Box 57000
15600 Sand Canyon Avenue
Irvine, CA 92619-7000

NOTICE OF EXEMPTION
(State Guidelines 15062)

County Clerk's Filing Stamp

TO: Orange County Clerk-Recorder
12 Civic Center Plaza, Room 101
Santa Ana, CA 92701

FROM: Irvine Ranch Water District
(Applicant/Lead Agency)
P.O. Box 57000
15600 Sand Canyon Avenue
Irvine, CA 92619-7000

Project Name: San Joaquin Marsh Campus Paving Project

Project Location: Riparian View is located between Michelson Dr. and Campus, Irvine, CA (see Exhibits A-B)

County: Orange

Description of Nature, Purpose and Beneficiaries of Project:

Irvine Ranch Water District's San Joaquin Marsh Campus opened in 2009. The existing parking lot area and walk paths of the San Joaquin Marsh Campus have degraded over time and now require repaving. This project will install asphaltic concrete (AC) paving in the San Joaquin Marsh Campus parking lot and access driveway. Storm drain improvements to the parking lot will collect and divert storm runoff from the paved parking lot. Two access gates will be installed along Riparian View, the road leading to the San Joaquin Marsh Campus.

POSTED

FILED

MAR 11 2014

MAR 11 2014

HUGH NGUYEN, CLERK-RECORDER

HUGH NGUYEN, CLERK-RECORDER

BY: [Signature] DEPUTY

BY: [Signature] DEPUTY

Name of Public Agency Approving
and Carrying out this Project:

Irvine Ranch Water District (IRWD)

Contact Person: Jo Ann Corey, Engineering Technician III

Area Code 949

Phone 453-5326

Exempt Status: (check one)

- Ministerial (Sec 21080(b)(1); (State Guidelines Sec. §15268)
- Declared Emergency (Sec 21080(b)(3); State Guidelines Sec. §15269(a))
- Emergency Project (Sec 21080(b)(4); (State Guidelines Sec. §15269(b)(c))
- x Categorical Exemption (State Guidelines Sec. §15301)
- Categorical Exemption (State Guidelines Sec. §15302)
- Categorical Exemption (State Guidelines Sec. §15303)
- Categorical Exemption (State Guidelines Sec. §15306)
- Statutory Exemption State code number (State Guidelines §15282)

Reasons why project is exempt: The project will include the repaving of the existing parking lot and access driveway. These activities are exempt under State Guidelines §15301 which provides for minor alterations of existing facilities.

Class 1 consists of the operation, repair, maintenance, or minor alteration of existing public or private structures, facilities, mechanical equipment, or topographical features, involving negligible or no expansion of use beyond that existing at the time of the lead agency's determination.

Submission of this form is optional. Local agencies may file this form with the county clerk pursuant to Public Resources Code Section 21152(b). The filing of the notice starts a 35-day statute of limitations on court challenges to the approval of the project under Public Resources Code Section 21167(d). Failure to file the notice results in the statute of limitations being extended to 180 days.

POSTED

MAR 11 2014

HUGH NGUYEN, CLERK-RECORDER

BY: gn DEPUTY

Jo Ann Corey

Staff Member Responsible for Preparation

Leslie (Sunkowski)

District Secretary

3/11/14

Date

FILED

MAR 11 2014

HUGH NGUYEN, CLERK-RECORDER

BY: gn DEPUTY

EXHIBIT A

Limits of AC Paving

Limits of Work

45 Riparian View, Irvine, CA 92612, USA

© 2013 Google



FILED
MAR 11 2013
NGUYEN CLERK

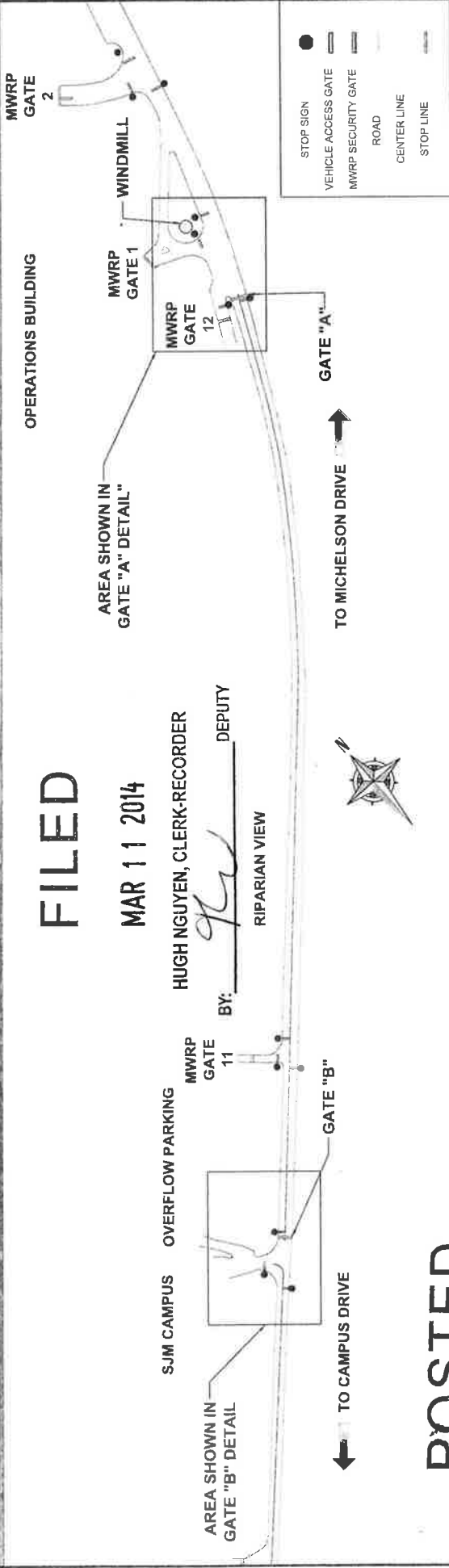
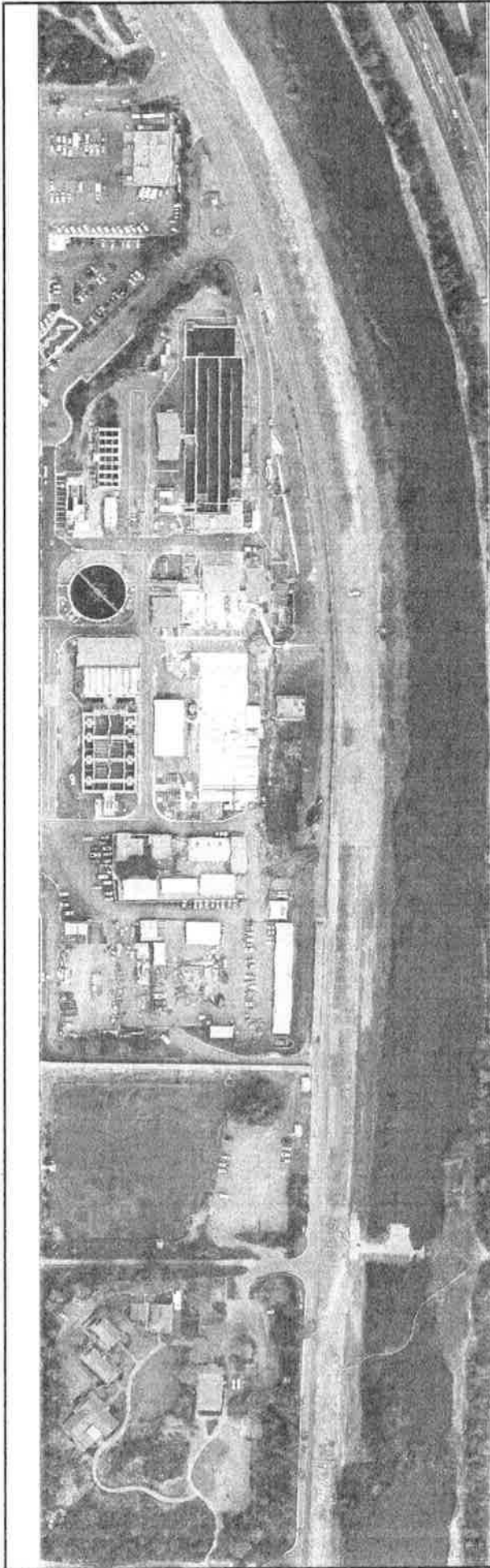

FILED

MAR 11 2014

HUGH NGUYEN, CLERK-RECORDER

BY: [Signature] DEPUTY

RIPARIAN VIEW



POSTED

NO. DATE	REVISIONS	APPROVED	ISSUED
			AM
			AM
			CHECK

MAR 11 2014

HUGH NGUYEN, CLERK-RECORDER

BY: [Signature] DEPUTY



IRVINE RANCH WATER DISTRICT
SAN JOAQUIN MARSH PAVING
PROJECT 11/78

EXHIBIT B:
GATE AND SIGNAGE
LOCATION PLAN